

## VERY NICE STUDIO IN THE CENTER OF CRANS FOR RENT ALL YEAR ROUND

CH-3963 Crans-Montana | All. Elisée Bonvin | **CHF 1,250.-/month, incl. ch.**

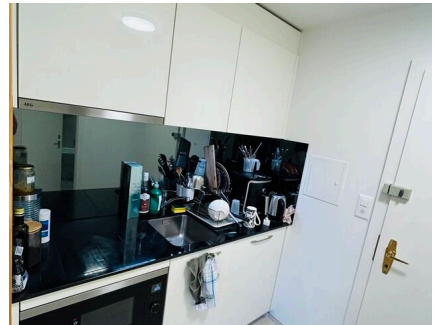

Thanks to its ideal location, you benefit from the peace and quiet of the mountains and the proximity to all amenities.

In addition, a breathtaking view of the Etang Long lake offers you a bucolic setting in the city center.

The studio has been completely renovated.

It is composed as follows:

- entrance hall with fitted kitchen
- 1 large bathroom
- 1 living room with access to the balcony

To complete:

- 1 cellar and a ski room

There is a laundry room in the building and parking spaces are available in front of the residence.

Year-round rental

### CHARACTERISTICS

Reference: **Chiberta**

Type: **Studio**

Availability: **01.09.2026**

Rooms: **1.5**

Location floor: **1st floor**

Living area: **25 m<sup>2</sup>**

Weighted Surface: **30 m<sup>2</sup>**

Latest renovations: **2024**



**CONTACT FOR VISITING**

Mrs. Mareck CORDONIER

E-mail : [mareck@ariane-immobilier.ch](mailto:mareck@ariane-immobilier.ch)

Tel. : 027 481 40 00

Mobile : 078 930 63 50

## CHARACTERISTICS

CH-3963 Crans-Montana | All. Elisée Bonvin | **CHF 1,250.-/month, incl. ch.**

### CHARACTERISTICS

Availability	<b>01.09.2026</b>	Location floor	<b>1st floor</b>
Type	<b>Studio</b>	Latest renovations	<b>2024</b>
Reference	<b>Chiberta</b>	Living area	<b>25 m<sup>2</sup></b>
Rooms	<b>1.5</b>	Weighted Surface	<b>30 m<sup>2</sup></b>

### CONVENIENCES

#### NEIGHBOURHOOD

- City centre
- Lake
- Shopping street
- Bank
- Restaurant(s)
- Bus stop
- Horse riding area
- Near a golf course
- Ski resort
- Cross-country ski trail
- Hiking trails
- Ice rink
- Theatre

#### OUTSIDE CONVENIENCES

- Balcony/ies
- Parking

#### INSIDE CONVENIENCES

- Lift/elevator
- Cellar
- Ski storage
- Furnished
- Bright/sunny
- Animals not allowed

#### EQUIPMENT

- Fitted kitchen
- Furnished kitchen
- Laundry
- Bath

#### CONDITION

- New

#### VIEW

- Nice view
- Lake

STYLE

- Modern